

# FILTER LANE & GIVE WAY

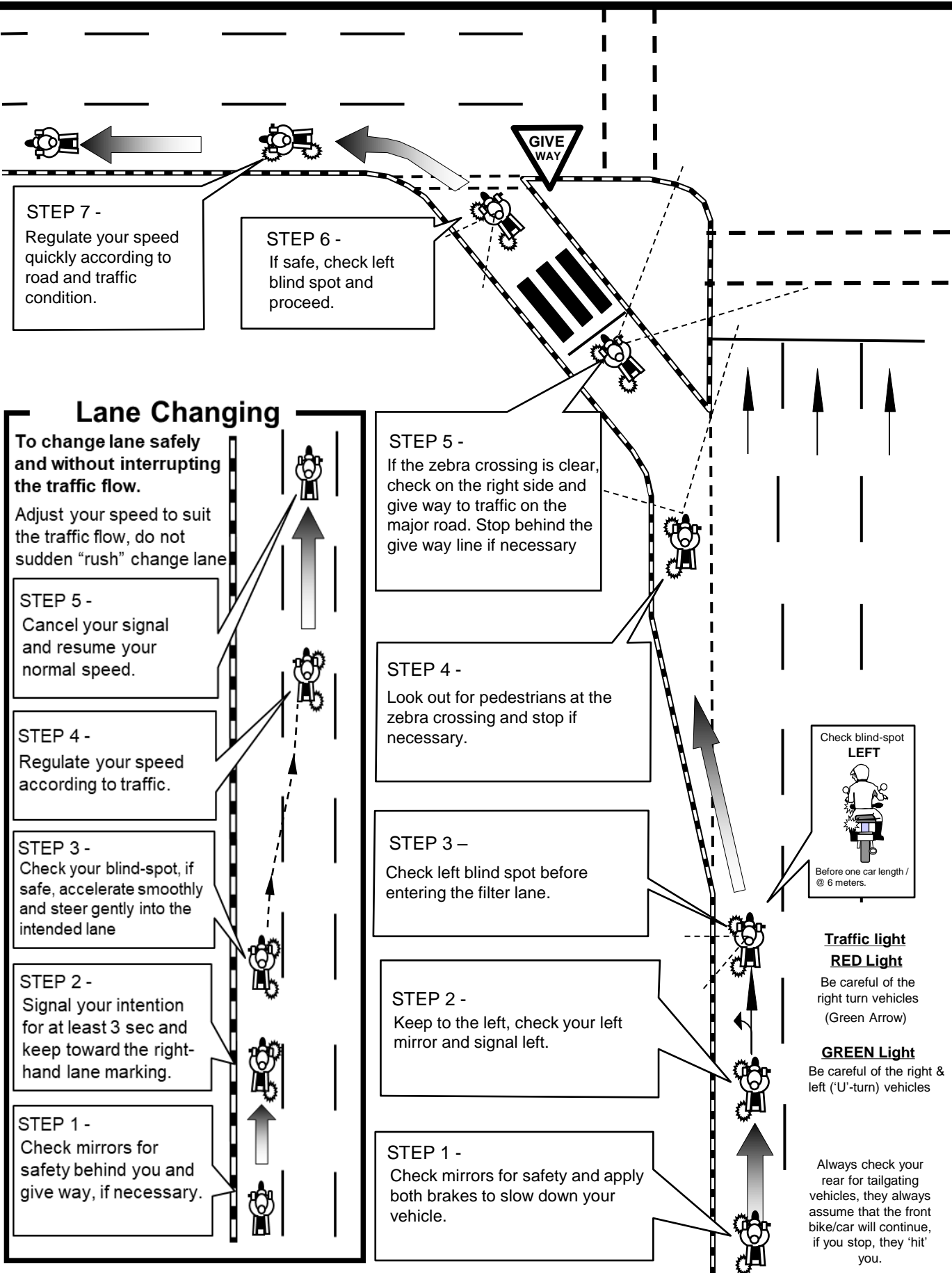

**STEP 7 -**  
Regulate your speed quickly according to road and traffic condition.

**STEP 6 -**  
If safe, check left blind spot and proceed.

**STEP 5 -**  
If the zebra crossing is clear, check on the right side and give way to traffic on the major road. Stop behind the give way line if necessary

**STEP 4 -**  
Look out for pedestrians at the zebra crossing and stop if necessary.

**STEP 3 -**  
Check left blind spot before entering the filter lane.

**STEP 2 -**  
Keep to the left, check your left mirror and signal left.

**STEP 1 -**  
Check mirrors for safety and apply both brakes to slow down your vehicle.

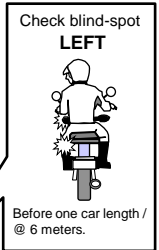

**Traffic light RED Light**  
Be careful of the right turn vehicles (Green Arrow)

**GREEN Light**  
Be careful of the right & left ('U'-turn) vehicles

Always check your rear for tailgating vehicles, they always assume that the front bike/car will continue, if you stop, they 'hit' you.

## Lane Changing

**To change lane safely and without interrupting the traffic flow.**  
Adjust your speed to suit the traffic flow, do not sudden "rush" change lane

**STEP 5 -**  
Cancel your signal and resume your normal speed.

**STEP 4 -**  
Regulate your speed according to traffic.

**STEP 3 -**  
Check your blind-spot, if safe, accelerate smoothly and steer gently into the intended lane

**STEP 2 -**  
Signal your intention for at least 3 sec and keep toward the right-hand lane marking.

**STEP 1 -**  
Check mirrors for safety behind you and give way, if necessary.

# U-TURN

Provisional Driving Licence (PDL)

Ensure your PDL is VALID.

Without PDL or Expired, Not allow to ride on Public Road & Traffic Police Practical Test.

## Safe Following Distance

For the speed of every 16 km/h, the safety distance should be at least 1 motorcar length in between the vehicles.

If you are riding at the speed of 30 km/h, you should maintain at least **3 motorcars** length away from the vehicle in front.

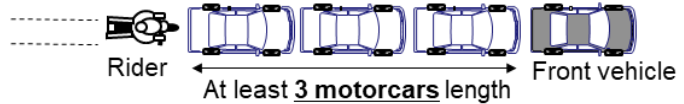

## 'U' Turning

- Step 1: Check safety and get in the extreme right lane first.
- Step 2: Look out for 'U' Turn sign, check mirror and signal your intention.
- Step 3: Slow down further, stop if necessary for the traffic signals or give way to the oncoming traffic at the give way sign.
- Step 4: If safe to proceed, check the mirrors once again and blind-spot before turning.
- Step 5: Turn into the second lane (narrow divider) and for the wider you should turn into the extreme right lane.
- Step 6: After turning into the lane, regulate your speed according to the road and traffic condition.

### U - Turn

You are not allowed to make a U-turn at any junction, intersection or any opening in a road divider unless there is U-turn sign permitting you to do so.

### Mandatory Give-Way to Bus

Slow down at the first Give Way Triangle road marking and watch out for buses exiting bays.

Stop before the Give Way lines and give way to buses which are waiting to leave the bus bay.

Do not stay in the Yellow Give-Way Bus Box.

### NARROW DIVIDER With 2 lanes

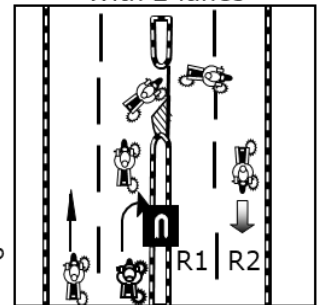

### WIDE DIVIDER With 2 lanes

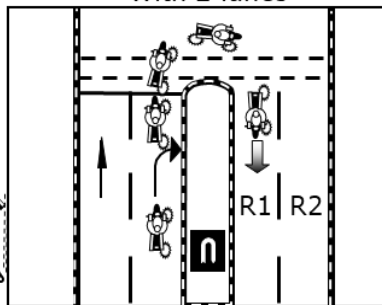

### NARROW DIVIDER With 2 lanes

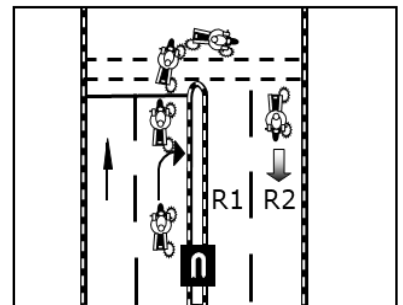

### WIDE DIVIDER With 3 lanes

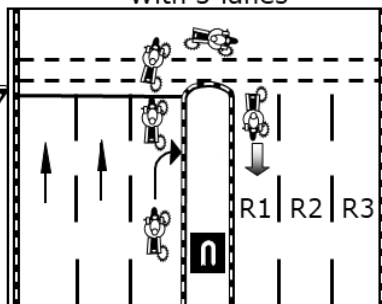

### NARROW DIVIDER With 3 lanes

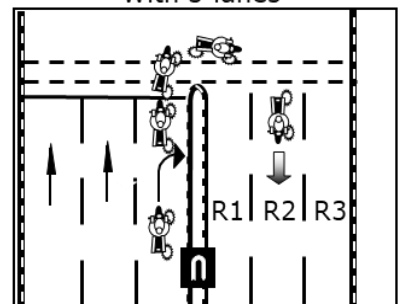

PDL valid for 2 years Only. Please check your PDL.

L6 (VALID PDL for Road Lesson) – 22/03/22