

CLASS 2B Public Road Test Route

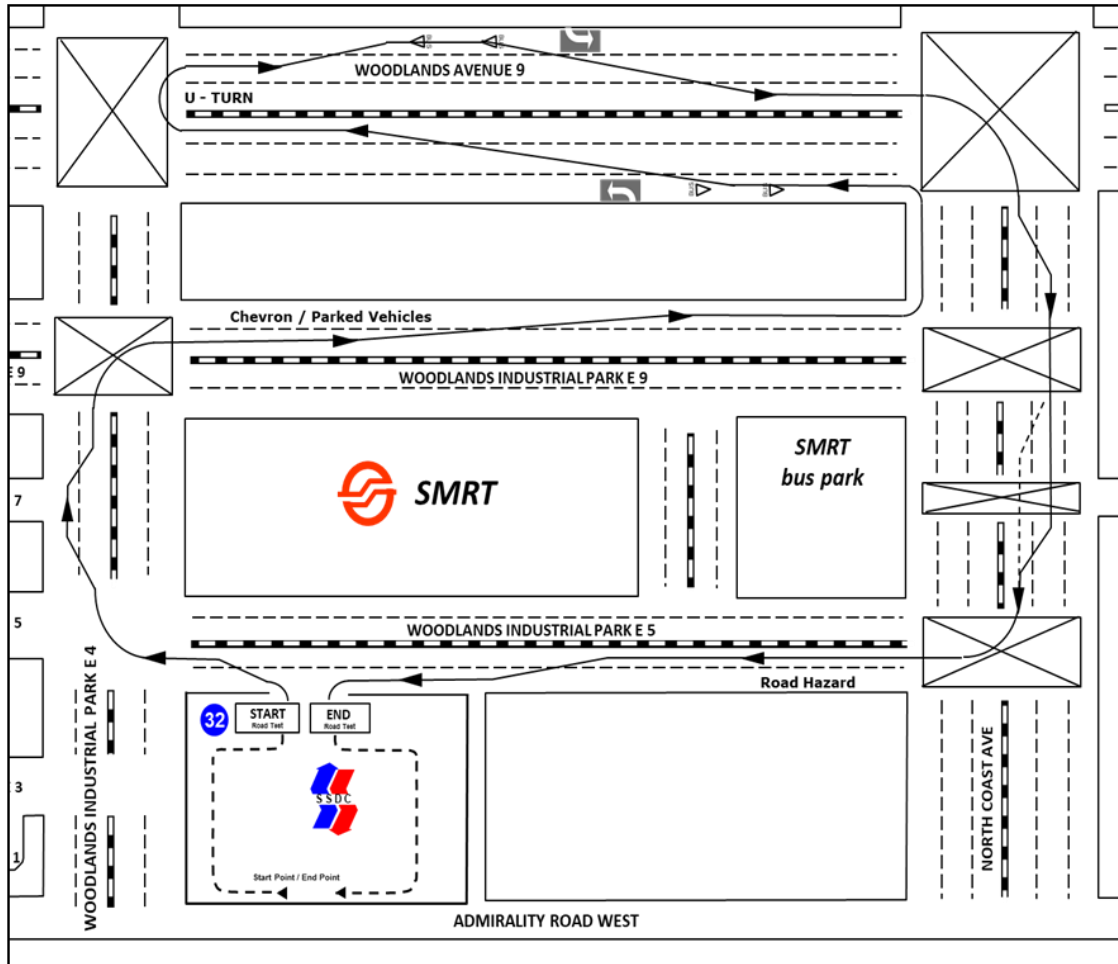

TESTEES TO TAKE NOTE : Warm-Up Time: 0700hrs
 Must bring the following documents for your Traffic Police to be submitted before 0800hrs:

- i) NRIC / PASSPORT (SINGAPOREAN) ii) PR - BLUE I/C ONLY
 iii) WORK-PERMIT ID AND VALID PASSPORT
- VALID PROVISIONAL DRIVING LICENCE (P. D. L.)
 - CHECK EXPIRY DATE (CLASS 2B ONLY)
- QUALIFIED DRIVING LICENCE (Q. D. L.) – CLASS 3 / 3A
- MUST NOT ACCUMULATE **MORE THAN 12 DEMERIT POINTS** UNDER THE DRIVING IMPROVEMENT POINTS SYSTEM (DIPS)

Ensure E-photo taken at SSDC counter for those without QDL
 Compulsory Expressway Familization Riding (EFR)
 Time: 1:15pm - 2:55pm (100mins) - Fee: \$36.38
 Completion of EFR then allowed to apply E-QDL (2B)

TRAFFIC POLICE'S ASSESSMENT CHECKLIST

G SAFETY CHECK

1. Fail to check blind spot	<input checked="" type="checkbox"/> <input checked="" type="checkbox"/> <input checked="" type="checkbox"/>	4 pts.
2. Improper checking of blind spot	<input checked="" type="checkbox"/> <input checked="" type="checkbox"/> <input checked="" type="checkbox"/>	2 pts.
3. Fail to look out for traffic	(a) Side road <input checked="" type="checkbox"/> <input checked="" type="checkbox"/>	(b) Junction <input checked="" type="checkbox"/> <input checked="" type="checkbox"/>
	2 pts.	4 pts.

✕ TOTAL OF 30 DEMERIT POINTS CAN BE ACCUMULATED ✕

IMPORTANT

SAFETY CHECKS

Always look out for traffic when approaching every junction by turning your head to the right and left. (circuit & road)

Always look out for traffic when approaching any side road by turning you head towards the side road direction. (circuit & road)

Always check blind spot correctly **before** turning, cornering at bend, lane changing and overtaking.

Always check right blind spot **before** moving off straight.

If you are the first rider stopping at the stop line or give way line, always perform your checking first **before** moving off and turn.

Safety Procedure before turning

- Check mirrors
- Signal your intention
- Check blind spot
If safe
- Proceed with care

Right Blind Spot

TURN RIGHT

Left Blind Spot

TURN LEFT

Check blind spot by looking over your shoulder before moving off and turn.