



# Singapore Safety Driving Centre Ltd

*A Good Road Safety Education Lasts A Lifetime*



1<sup>st</sup> MULTI-STOREY DRIVING CIRCUIT



# Motorcycle

## CLASS 2B / 2A / 2

## Riding Course



2 Woodlands Industrial Park E4 Singapore 757387

Tel: (65) 6482 6060 Fax: 6482 8808

Website: [www.ssdcl.com.sg](http://www.ssdcl.com.sg) Contact Us: <https://support.ssdcl.com.sg/support/tickets/new>

Co. Reg. No. 198303427W



# Singapore Safety Driving Centre Ltd

A Good Road Safety Education Lasts A Lifetime

## Pre-Requisites

- Minimum age must be 18 years old based on date of birth.
- Physically and mentally fit.
- Pass an eyesight and colour blindness test.
- To enrol for Class 2A / Class 2, you must possess a Qualified Class 2B / Class 2A Driving licence for at least one (1) year from the date of obtaining or conversion of licence.
- Must not be disqualified, suspended or have accumulated more than 12 demerit points under the Driver Improvement Points System (DIPS) for any classes of Qualified Driving Licence or Provisional Driving Licence.
- If you have been awarded more than 12 demerit points or have cases pending against you which will make you liable to be awarded a total of more than 12 demerit points or new driver who has 2 cases of not displaying distinguishing mark (triangular sign) against them, whether the cases are concluded against them or otherwise, will not be allowed to take a theory / practical test.
- The course is valid for one year from the date of enrolment. It will be deemed as terminated if no extension is made before the course expiry date.

## Documents

- NRIC or Passport
- Valid Work Permit, S Pass and/or Employment Pass etc. (Foreigner)
- Valid Qualified Driving Licence, Provisional Driving Licence and/or Theory Test result. (if any)

## Enrolment Fees

Description	Theory Lesson	Enrolment Fee	Theory Fee	*Total Fee
Class 2B	7 Lessons	\$ 79.24	\$ 106.06	\$ 185.30
Class 2A	1 Lesson	\$ 81.75	\$ 17.44	\$ 99.19
Class 2	N.A.	\$ 92.65	N.A.	\$ 92.65

\*Enrolment and theory fees paid are non-refundable and non-transferable.

## Counter Services

- Enrolment for courses
- Booking of lessons and tests
- Course extensions
- Payment mode: Cash, Cashcard, and NETS

## Online Services

- Booking of lessons and tests
- Cancellation of practical lesson and test appointment
- "Trysell" option for late cancellation
- Course extensions



2 Woodlands Industrial Park E4 Singapore 757387

Tel: (65) 6482 6060 Fax: 6482 8808

Website: [www.ssdcl.com.sg](http://www.ssdcl.com.sg) Contact Us: <https://support.ssdcl.com.sg/support/tickets/new>

Co. Reg. No. 198303427W



# Singapore Safety Driving Centre Ltd

A Good Road Safety Education Lasts A Lifetime

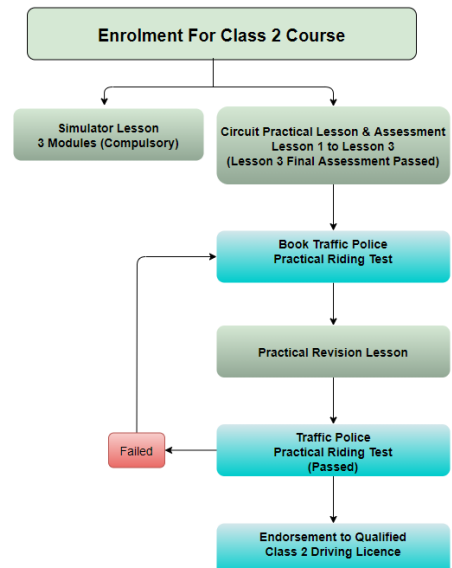
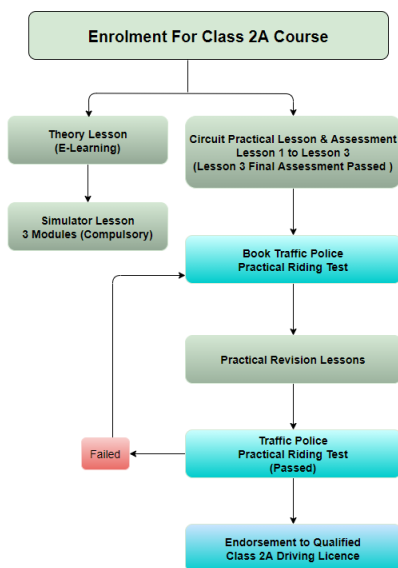
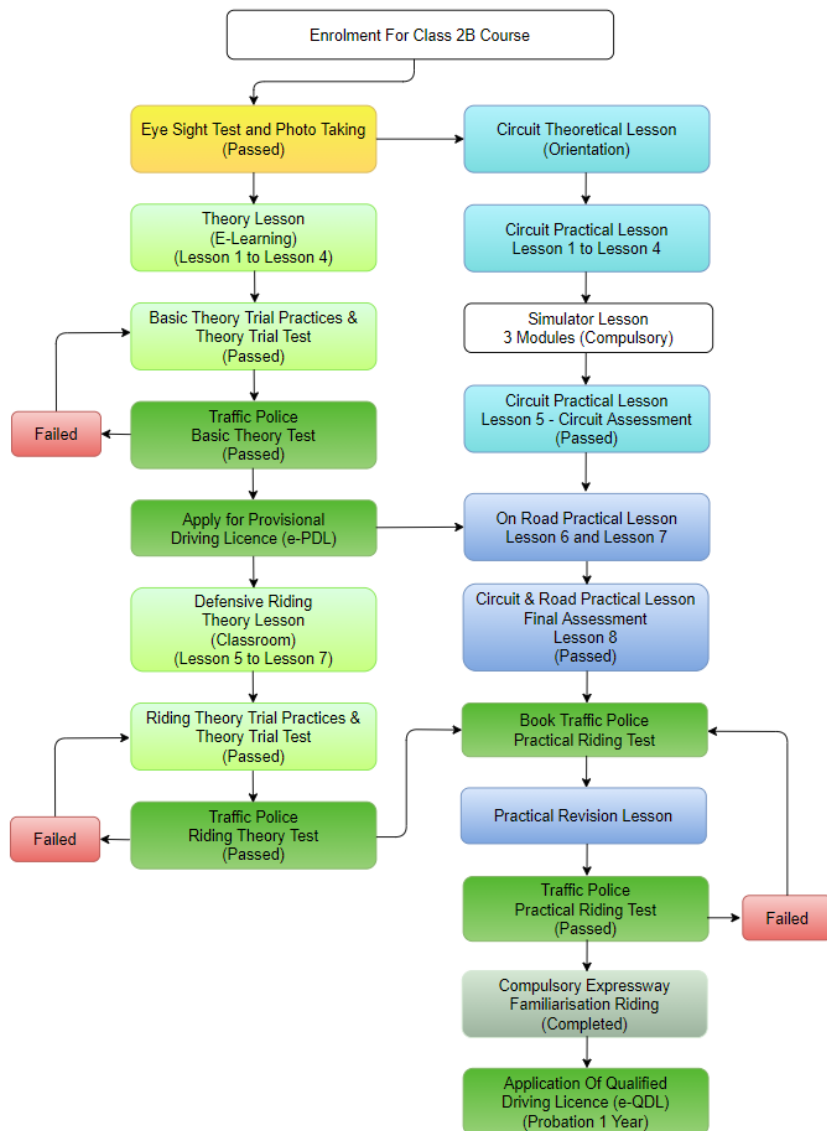

2 Woodlands Industrial Park E4 Singapore 757387

Tel: (65) 6482 6060 Fax: 6482 8808

Website: [www.ssdcl.com.sg](http://www.ssdcl.com.sg) Contact Us: <https://support.ssdcl.com.sg/support/tickets/new>

Co. Reg. No. 198303427W





# Singapore Safety Driving Centre Ltd

A Good Road Safety Education Lasts A Lifetime

## Practical Lessons & Test Fees

Descriptions	Class 2B	Class 2A	Class 2
Theory Trial Test (TTT) / Practice (Per session)	\$ 5.45	N.A.	N.A.
Simulator Lesson	\$ 24.38	\$ 24.38	\$ 24.38
Theoretical Circuit Orientation Training (Off-peak session)	\$ 21.80	N.A.	N.A.
Theoretical Circuit Orientation Training (Peak session)	\$ 23.98	N.A.	N.A.
Circuit (Off-peak session)	\$ 26.16	\$ 31.61	\$ 39.24
Circuit (Peak session)	\$ 28.34	\$ 33.79	\$ 43.60
On-Road (Off-peak session)	\$ 37.06	N.A.	N.A.
On-Road (Peak session)	\$ 39.24	N.A.	N.A.
Road Lesson 8 (Off-peak session)	\$ 56.68	N.A.	N.A.
Road Lesson 8 (Peak session)	\$ 58.86	N.A.	N.A.
Circuit Revision (Off-peak session)	\$ 10.90	\$ 31.61	\$ 39.24
Circuit Revision (Peak session)	\$ 13.08	\$ 33.79	\$ 43.60
Expressway Familiarisation Ride (EFR)	\$ 37.06	N.A.	N.A.
Course Extension Fee (6 months)	\$ 32.70	\$ 38.15	\$ 43.60
Course Auto-renewal Fee	\$ 6.54	\$ 6.54	\$ 7.63
Course Auto-maintenance Fee	\$ 5.45	\$ 5.45	\$ 5.45
Traffic Police Basic Theory Test (BTT)	\$ 6.50	N.A.	N.A.
Traffic Police Riding Theory Test (RTT)	\$ 6.50	N.A.	N.A.
Traffic Police Practical Test	\$ 33.00	\$ 33.00	\$ 33.00
Vehicle Rental	\$ 54.50	\$ 65.40	\$ 76.30
Total Practical Test Fee	\$ 87.50	\$ 98.40	\$ 109.30

## Practical Session (100 minutes)

Session	Monday – Friday	Saturday – Sunday
1	08.00 AM – 09.40 AM	* 08.00 AM – 09.40 AM
2	09.50 AM – 11.30 AM	* 09.50 AM – 11.30 AM
3	12.15 PM – 01.55 PM	* 12.15 PM – 01.55 PM
4	02.05 PM – 03.45 PM	* 02.05 PM – 03.45 PM
5	* 03.55 PM – 05.35 PM	* 03.55 PM – 05.35 PM
6	* 06.20 PM – 08.00 PM	
7	* 08.10 PM – 09.50 PM	

\*Peak Session



2 Woodlands Industrial Park E4 Singapore 757387

Tel: (65) 6482 6060 Fax: 6482 8808

Website: [www.ssdcl.com.sg](http://www.ssdcl.com.sg) Contact Us: <https://support.ssdcl.com.sg/support/tickets/new>

Co. Reg. No. 198303427W



# Singapore Safety Driving Centre Ltd

*A Good Road Safety Education Lasts A Lifetime*

## Important Notice

- There will be no refund or replacement of theory and practical test fee upon cancellation or if students fail to turn up for the practical test due to any reason(s) whatsoever.  
**Practical test fee inclusive of vehicle rental and warm up fees will not be refunded.**
- Traffic Police test once booked are non-transferable.



## Class 2B – Theory Lesson

- E-Learning (Theory lesson 1 to 4)
- Login to [www.ssdcl.com.sg](http://www.ssdcl.com.sg) with Student ID and Password. The duration of each lesson is approximately one hour.
- Student must complete and submit their attendance at the end of each lesson.
- Student must complete the Riding Theory Lesson 1 to 4 first before they are allowed to book for classroom Defensive Theory Lesson.
- 3 Classroom defensive theory lessons need to be completed before you finish your practical on-road final assessment.
- Booking for classroom Defensive Theory Lesson 5 to 7 is required. The duration of each lesson is one hour.
- Students are advised to be punctual as latecomers will not be permitted to enter the classroom.
- Student must produce their training record booklet when attending classroom theoretical lessons.
- **It is compulsory to attend all the 7 theory lessons.**

## Class 2A – Theory Lesson (E-Learning)

- Login to [www.ssdcl.com.sg](http://www.ssdcl.com.sg) with Student ID and Password. The duration is approximately one hour.
- Student must complete and submit their attendance at the end of each lesson.

## Simulator Lesson

- The duration of each simulator lesson is approximately 20 minutes.
- Students must complete all 3 modules of simulator lessons before they are allowed to book for Traffic Police Practical Test.
- Students are advised to be punctual for simulator lessons. If you are late and unable to complete the lesson, you are required to repeat the lesson again.
- Cancellation of simulator lessons can be made online. It must be made at least 48 hours before the scheduled start time. Booking and cancellation by telephone is not allowed.
- If the simulator lesson falls after a public Holiday or SSDC rest day, cancellation must be made at least 72 hours in advance.
- There will be no refund or replacement of simulator lesson(s) if a student fails to cancel or turn up for the lesson(s) due to any reason(s) whatsoever. Medical certificate will not be accepted for refund or cancellation of simulator lessons.

2 Woodlands Industrial Park E4 Singapore 757387

Tel: (65) 6482 6060 Fax: 6482 8808

Website: [www.ssdcl.com.sg](http://www.ssdcl.com.sg) Contact Us: <https://support.ssdcl.com.sg/support/tickets/new>

Co. Reg. No. 198303427W



# Singapore Safety Driving Centre Ltd

*A Good Road Safety Education Lasts A Lifetime*

## Practical Lesson

- The duration of each practical lesson is 100 minutes.
- Students must have PDL before they are allowed to book for road practical lessons. They must produce their PDL for each road lesson. They are not allowed to attend the lesson and there is no refund or replacement of lesson if they are unable to produce the PDL.
- Students must complete the required number of subjects before booking for the Traffic Police Practical Test.
- Cancellation of practical lessons can be made online. It must be made at least 72 hours before the scheduled start time. Booking and cancellation by telephone is not allowed.
- If the practical lesson falls after a Public Holiday or SSDC rest day, cancellation must be made at least 96 hours in advance.
- There will be no refund or replacement of practical lesson(s) if a student fails to turn up for the lesson(s) due to any reason(s) whatsoever. Medical Certificate will not be accepted for refund or cancellation of practical lessons.

## Counter Operating Hours

- Monday to Friday: 9.15 AM to 7.00 PM
- Saturday & Sunday: 9.15 AM to 12.30 PM
- Closed on Public Holidays



**SSDC reserve the right to change and/or update any correction/errors, omissions, etc. of any information without any prior notice.**

2 Woodlands Industrial Park E4 Singapore 757387

Tel: (65) 6482 6060 Fax: 6482 8808

Website: [www.ssdcl.com.sg](http://www.ssdcl.com.sg) Contact Us: <https://support.ssdcl.com.sg/support/tickets/new>

Co. Reg. No. 198303427W