



Singapore Safety Driving Centre Ltd

A Good Road Safety Education Lasts A Lifetime



Motorcycle

CLASS 2B / 2A / 2

Riding Course



2 Woodlands Industrial Park E4 Singapore 757387

Tel: (65) 6482 6060 Fax: 6482 8808

Website: www.ssdcl.com.sg Contact Us: <https://support.ssdcl.com.sg/support/tickets/new>

Co. Reg. No. 198303427W



Singapore Safety Driving Centre Ltd

A Good Road Safety Education Lasts A Lifetime

Pre-Requisites

- 18 years old and above.
- Physically and mentally fit.
- Pass an eyesight and colour blindness test.
- must possess a Qualified Class 2B / Class 2A Driving licence for at least one (1) year from the date of obtaining or conversion of licence.
- Must not be disqualified, suspended or have accumulated more than 12 demerit points under the Driver Improvement Points System (DIPS) for any classes of Qualified Driving Licence or Provisional Driving Licence.
- If you have been awarded more than 12 demerit points or have cases pending against you which will make you liable to be awarded a total of more than 12 demerit points or new driver who has 2 cases of not displaying distinguishing mark (triangular sign) against them, whether the cases are concluded against them or otherwise, will not be allowed to take a theory / practical test.
- The course is valid for one year from the date of enrolment. It will be deemed as terminated if no extension is made before the course expiry date.

Documents

- NRIC or Passport
- Valid Work Permit, S Pass and/or Employment Pass etc. (Foreigner)
- Valid Qualified Driving Licence, Provisional Driving Licence and/or Theory Test result. (if any)

Enrolment Fees

Description	Theory Lesson	Enrolment Fee	Theory Fee	*Total Fee
Class 2B	7 Lessons	\$ 79.24	\$ 106.06	\$ 185.30
Class 2A	1 Lesson	\$ 81.75	\$ 17.44	\$ 99.19
Class 2	N.A.	\$ 92.65	N.A.	\$ 92.65

*Enrolment and theory fees paid are non-refundable and non-transferable.

Counter Services

- Enrolment for courses
- Booking of lessons and tests
- Course extensions
- Payment mode: Cash, CashCard, NETS and NETS QR

Online Services

- Booking of lessons and tests
- Cancellation of practical lesson and test appointment
- "Trysell" option for late cancellation
- Course extensions
- Payment mode: PayNow

2 Woodlands Industrial Park E4 Singapore 757387

Tel: (65) 6482 6060 Fax: 6482 8808

Website: www.ssdcl.com.sg Contact Us: <https://support.ssdcl.com.sg/support/tickets/new>

Co. Reg. No. 198303427W



Singapore Safety Driving Centre Ltd

A Good Road Safety Education Lasts A Lifetime

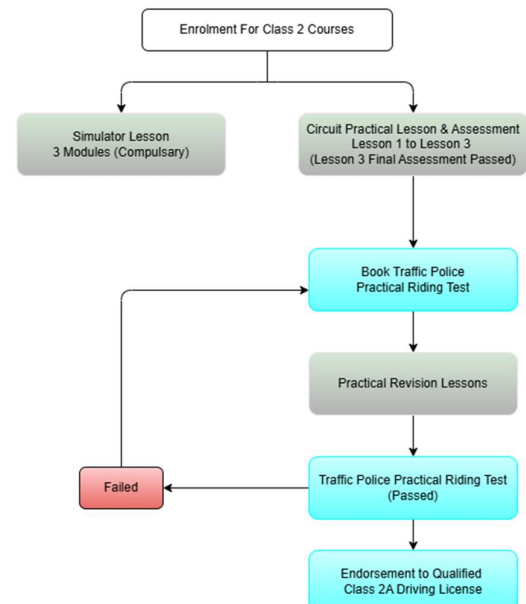
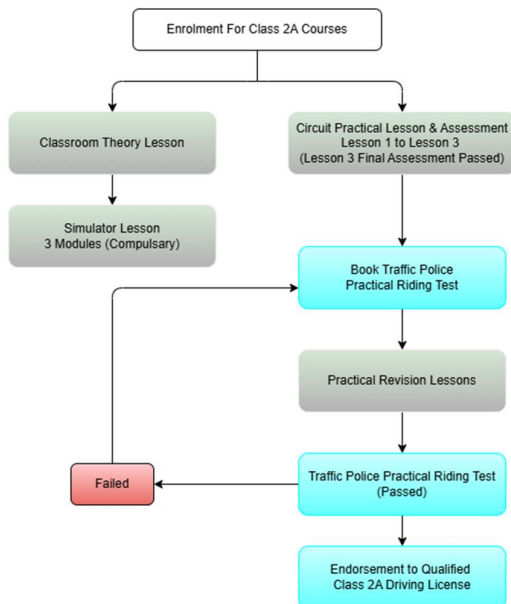
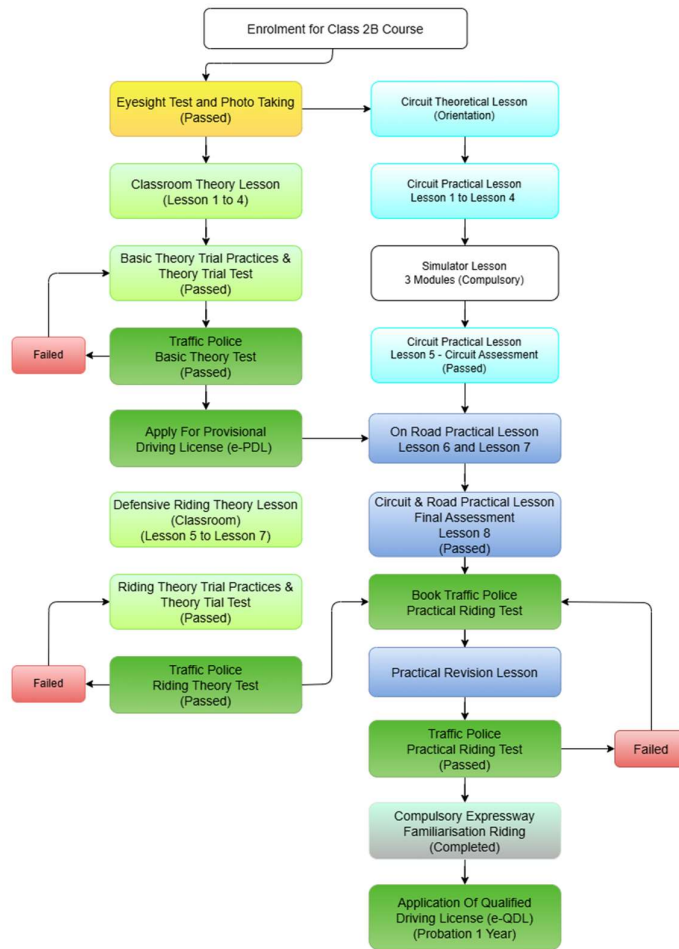

2 Woodlands Industrial Park E4 Singapore 757387

Tel: (65) 6482 6060 Fax: 6482 8808

Website: www.ssdcl.com.sg Contact Us: <https://support.ssdcl.com.sg/support/tickets/new>

Co. Reg. No. 198303427W



Singapore Safety Driving Centre Ltd

A Good Road Safety Education Lasts A Lifetime

Practical Lessons & Test Fees

Descriptions	Class 2B	Class 2A	Class 2
Theory Trial Test (TTT) / Practice (Per session)	\$ 5.45	N.A.	N.A.
Simulator Lesson	\$ 24.38	\$ 24.38	\$ 24.38
Theoretical Circuit Orientation Training (Off-peak session)	\$ 21.80	N.A.	N.A.
Theoretical Circuit Orientation Training (Peak session)	\$ 23.98	N.A.	N.A.
Circuit (Off-peak session)	\$ 29.43	\$ 34.88	\$ 43.60
Circuit (Peak session)	\$ 31.61	\$ 37.06	\$ 47.96
On-Road (Off-peak session)	\$ 40.33	N.A.	N.A.
On-Road (Peak session)	\$ 42.51	N.A.	N.A.
Road Lesson 8 (Off-peak session)	\$ 59.95	N.A.	N.A.
Road Lesson 8 (Peak session)	\$ 62.13	N.A.	N.A.
Circuit Revision (Off-peak session)	\$ 14.17	\$ 34.88	\$ 43.60
Circuit Revision (Peak session)	\$ 16.35	\$ 37.06	\$ 47.96
Expressway Familiarisation Ride (EFR) (Off-peak session)	\$ 59.95	N.A.	N.A.
Expressway Familiarisation Ride (EFR) (Peak session)	\$ 62.13	N.A.	N.A.
Course Extension Fee (6 months)	\$ 32.70	\$ 38.15	\$ 43.60
Course Auto-renewal Fee	\$ 6.54	\$ 6.54	\$ 7.63
Course Auto-maintenance Fee	\$ 5.45	\$ 5.45	\$ 5.45
Traffic Police Basic Theory Test (BTT)	\$ 6.50	N.A.	N.A.
Traffic Police Riding Theory Test (RTT)	\$ 6.50	N.A.	N.A.
Traffic Police Practical Test	\$ 33.00	\$ 33.00	\$ 33.00
Vehicle Rental	\$ 54.50	\$ 65.40	\$ 76.30
Total Practical Test Fee	\$ 87.50	\$ 98.40	\$ 109.30
Test Administration Fee	\$ 2.94	\$ 2.94	\$ 2.94

Practical Session (100 minutes)

Session	Monday – Friday	Saturday – Sunday
1	08.00 AM – 09.40 AM	* 08.00 AM – 09.40 AM
2	09.50 AM – 11.30 AM	* 09.50 AM – 11.30 AM
3	12.15 PM – 01.55 PM	* 12.15 PM – 01.55 PM
4	02.05 PM – 03.45 PM	* 02.05 PM – 03.45 PM
5	* 03.55 PM – 05.35 PM	* 03.55 PM – 05.35 PM
6	* 06.20 PM – 08.00 PM	
7	* 08.10 PM – 09.50 PM	

*Peak Session

2 Woodlands Industrial Park E4 Singapore 757387

Tel: (65) 6482 6060 Fax: 6482 8808

Website: www.ssdcl.com.sg Contact Us: <https://support.ssdcl.com.sg/support/tickets/new>

Co. Reg. No. 198303427W



Singapore Safety Driving Centre Ltd

A Good Road Safety Education Lasts A Lifetime

Important Notice

- There will be no refund or replacement of theory and practical test fee upon cancellation or if students fail to turn up for the practical test due to any reason(s) whatsoever.

Practical test fee inclusive of vehicle rental and warm up fees will not be refunded.

- Traffic Police test once booked are non-transferable.



Class 2B – Theory Lesson

- Login to www.ssdcl.com.sg with Student ID and Password.
- Book the Classroom Theory lesson 1 to 7 through Student Portal. The duration of each lesson is approximately one hour.
- Must complete the Theory Lesson 1 to 4, before booking of Defensive Riding Theory Lesson.
- Each lesson is 100 minutes and need to be completed before you finish your practical on-road final assessment.
- No refund or replacement if failed to cancel or turn up for any reason(s) whatsoever. Medical certificate will not be accepted.
- Training record booklet is required when attending classroom theoretical lessons.
- **It is compulsory to attend all the 7 theory lessons.**

Class 2A – Theory Lesson

- Login to www.ssdcl.com.sg with Student ID and Password. The duration is approximately one hour.
- Must complete and submit the attendance at the end of the lesson.

Simulator Lesson

- Approximately 20 minutes.
- Compulsory to complete all 3 modules to book for Traffic Police Practical Test.
- Late comers and uncompleted lesson are required to rebook.
- Cancellation can be made online 48 hours (72 hours if lessons fall after Public Holiday) before the scheduled ~~start~~ time. Booking and cancellation by phone is not allowed.
- No refund or replacement if fails to cancel or turn up. Medical certificate will not be accepted

Practical Lesson

- The duration of each lesson is 100 minutes.
- Valid PDL is required to book for practical lessons.
- Students must complete the required number of subjects before booking for the Traffic Police Practical Test.
- Cancellation can be made online. It must be made at least 72 hours (96 hours if lesson falls after Public Holiday) before the scheduled start time. Booking and cancellation by telephone is not allowed.
- No refund or replacement if fails to cancel or turn up. Medical certificate will not be accepted

2 Woodlands Industrial Park E4 Singapore 757387

Tel: (65) 6482 6060 Fax: 6482 8808

Website: www.ssdcl.com.sg Contact Us: <https://support.ssdcl.com.sg/support/tickets/new>

Co. Reg. No. 198303427W



Singapore Safety Driving Centre Ltd

A Good Road Safety Education Lasts A Lifetime

Service Centre Operating Hours

- Monday to Friday: 9.15 AM to 7.00 PM
- Saturday & Sunday: 9.15 AM to 12.30 PM
- Closed on Public Holidays

Photo Booth Operating Hours

- Monday to Friday: 9.30 AM to 6.30 PM
- Saturday & Sunday: 9.30 AM to 1.00 PM
- Closed on Public Holidays

SSDC reserve the right to change and/or update any correction/errors, omissions, etc. of any information without any prior notice.

2 Woodlands Industrial Park E4 Singapore 757387

Tel: (65) 6482 6060 Fax: 6482 8808

Website: www.ssdcl.com.sg Contact Us: <https://support.ssdcl.com.sg/support/tickets/new>

Co. Reg. No. 198303427W