



Singapore Safety Driving Centre Ltd

A Good Road Safety Education Lasts A Lifetime



Motorcar

CLASS 3 & 3A

Driving Course

2 Woodlands Industrial Park E4 Singapore 757387

Tel: (65) 6482 6060 Fax: 6482 8808

Website: www.ssdcl.com.sg Contact Us: <https://support.ssdcl.com.sg/support/tickets/new>

Co. Reg. No. 198303427W



Singapore Safety Driving Centre Ltd

A Good Road Safety Education Lasts A Lifetime

Pre-Requisites

- 18 years old and above
- Physically and mentally fit.
- Pass an eyesight and colour blindness test.
- Must not be disqualified, suspended or have accumulated more than 12 demerit points under the Driver Improvement Points System (DIPS) for any classes of Qualified Driving Licence or Provisional Driving Licence.
- If you have been awarded more than 12 demerit points or have cases pending against you which will make you liable to be awarded a total of more than 12 demerit points or new driver who has 2 cases of not displaying distinguishing mark (triangular sign) against them, whether the cases are concluded against them or otherwise, will not be allowed to take a theory / practical test.
- The course is valid for one year from the date of enrolment. It will be deemed as terminated if no extension is made before the course expiry date.

Documents

- NRIC or Passport
- Valid Work Permit, S Pass and/or Employment Pass etc. (Foreigner)
- Valid Qualified Driving Licence, Provisional Driving Licence and/or Theory Test result. (if any)

Enrolment Fees

Description	Theory Lesson	Enrolment Fee	Theory Fee	*Total Fee
Class 3/3A Theory & Practical	4 Lessons	\$ 130.80	\$ 87.20	\$ 218.00
**Theory Course Only	4 Lessons	\$ 70.85	\$ 87.20	\$ 158.05

*Enrolment and theory fees paid are non-refundable and non-transferable.

** Student may convert the theory course into practical course by topping up an additional enrolment fee of \$ 54.50.

- Vehicle Conversion Fee for the conversion of Automatic Transmission Vehicle to Manual Transmission Vehicle (or vice-versa) during / before commencement / completion of respective training course is \$ 43.60 subjected to prevailing terms and conditions.

Counter Services

- Enrolment for courses
- Booking of lessons and tests
- Course extensions
- Payment mode: Cash, CashCard, NETS and NETS QR

Online Services

- Booking of lessons and tests
- Cancellation of practical lesson and test appointment
- "Trysell" option for late cancellation
- Course extensions
- Payment mode: PayNow

2 Woodlands Industrial Park E4 Singapore 757387

Tel: (65) 6482 6060 Fax: 6482 8808

Website: www.ssdcl.com.sg Contact Us: <https://support.ssdcl.com.sg/support/tickets/new>

Co. Reg. No. 198303427W



Singapore Safety Driving Centre Ltd

A Good Road Safety Education Lasts A Lifetime

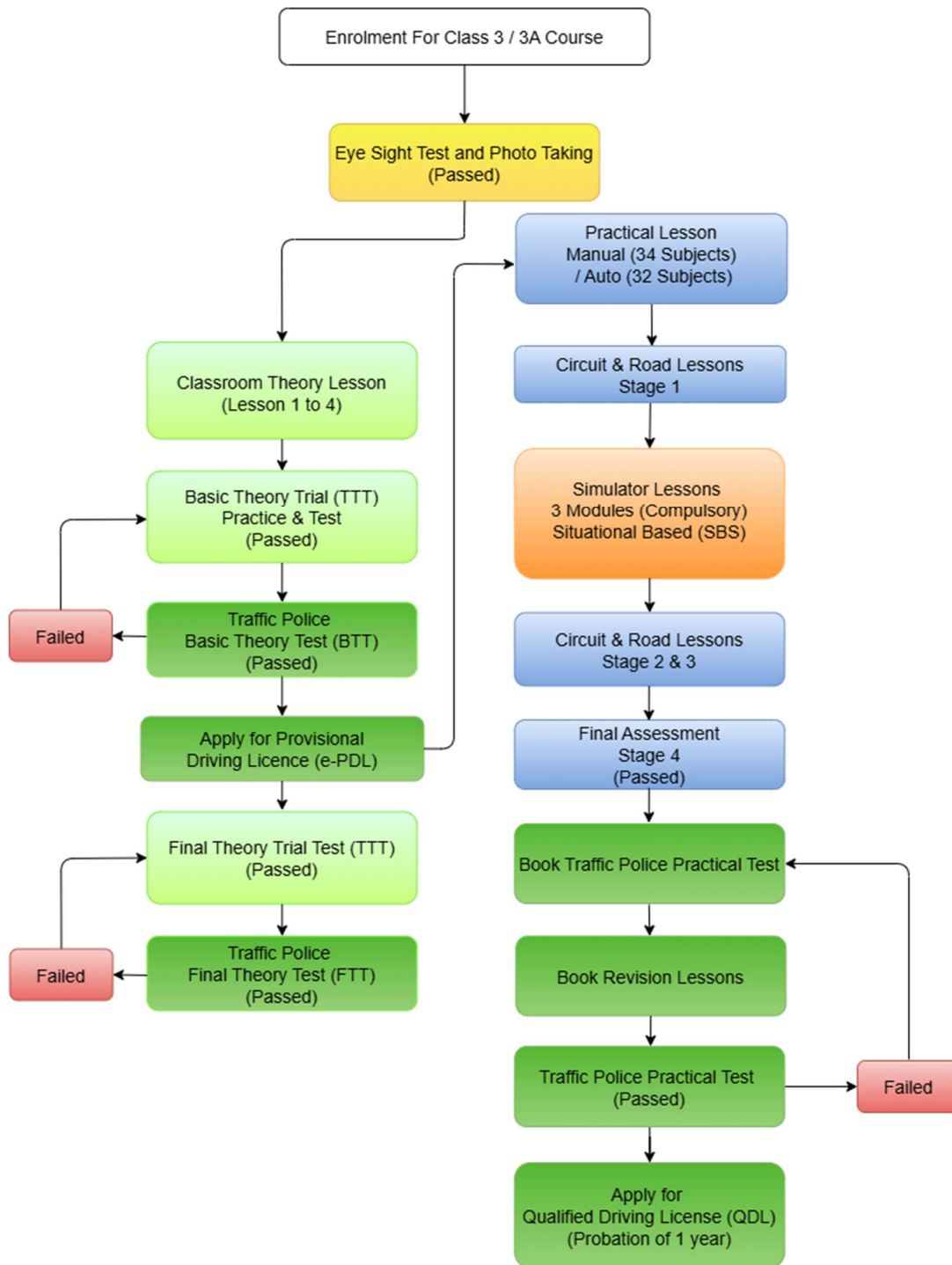

2 Woodlands Industrial Park E4 Singapore 757387

Tel: (65) 6482 6060 Fax: 6482 8808

Website: www.ssdcl.com.sg Contact Us: <https://support.ssdcl.com.sg/support/tickets/new>

Co. Reg. No. 198303427W



Singapore Safety Driving Centre Ltd

A Good Road Safety Education Lasts A Lifetime

Practical Lessons & Test Fees

Descriptions	Fee
Practical Lesson (Off-peak session)	\$ 82.84
Practical Lesson (Peak session)	\$ 91.56
Simulator Lesson	\$ 30.52
Situation Based Simulator	\$ 54.50
Fixed Instructor Fee (Per session)	\$ 13.08
Course Extension Fee (6 months)	\$ 67.58
Course Auto-renewal Fee	\$ 10.90
Course Auto-maintenance Fee	\$ 5.45
Training Vehicle Conversion Fee	\$ 43.60
Theory Trial Test (TTT) / Practice (Per session)	\$ 5.45
Traffic Police Basic Theory Test (BTT)	\$ 6.50
Traffic Police Final Theory Test (FTT)	\$ 6.50
Traffic Police Practical Test	\$ 33.00
Vehicle Rental	\$ 239.80
Warming-up Practical Lesson	\$ 43.60
Test Administration Fee	\$ 2.94
Total Practical Test Fee	\$ 319.34

Practical Session (100 minutes)

Session	Monday – Friday	Saturday – Sunday
1	08.00 AM – 09.40 AM	* 08.00 AM – 09.40 AM
2	09.50 AM – 11.30 AM	* 09.50 AM – 11.30 AM
3	12.15 PM – 01.55 PM	* 12.15 PM – 01.55 PM
4	02.05 PM – 03.45 PM	* 02.05 PM – 03.45 PM
5	* 03.55 PM – 05.35 PM	* 03.55 PM – 05.35 PM
6	* 06.20 PM – 08.00 PM	
7	* 08.10 PM – 09.50 PM	

*Peak Session

2 Woodlands Industrial Park E4 Singapore 757387

Tel: (65) 6482 6060 Fax: 6482 8808

Website: www.ssdcl.com.sg Contact Us: <https://support.ssdcl.com.sg/support/tickets/new>

Co. Reg. No. 198303427W



Singapore Safety Driving Centre Ltd

A Good Road Safety Education Lasts A Lifetime

Important Notice

- No refund or replacement of Traffic Police theory and practical test fee upon cancellation. Practical test fee inclusive of vehicle rental and warm up fees will not be refunded.
- Traffic Police test booked are non-transferable.



Theory Lesson (Classroom)

- Book Lesson 1-4 through the Student Portal. The duration of each lesson is approximately 100 min.
- Student must complete the theory lessons and book for their Theory Trial Test.

Simulator Lesson

- Approximately 20 minutes.
- Able to book upon completion of subject 5 and 8 of the training programmes.
- compulsory to finish all 3 modules before booking for Traffic Police Practical Test.
- Late comers and incompletes lesson are required to rebook.
- Cancellation can be made online 48 hours (72 hours if lessons fall after Public Holiday) before the scheduled time. Booking and cancellation by phone is not allowed.
- No refund or replacement if fails to cancel or turn up medical certificate will not be accepted.

Situational Based Simulator Lesson

- Students must complete Situational Based Simulator Lesson.
- Each lesson consists of three (3) modules and lasts about 350 minutes.
- Lesson is available in English, Mandarin, Malay, Tamil and Bengali, and conducted at Level 4 Simulator Room C.
- You can start to book your Situational-Based Simulator (SBS) after you have completed Subject 5 of the training programme

Practical Lesson

- 100 minutes.
- Valid PDL is required to book for practical lessons.
- Students must complete the required number of subjects before booking for the Traffic Police Practical Test.
- A fixed instructor surcharge of \$13.08 per session will be charged for each SA coaching booking. In the event that the fixed instructor is not allocated for their practical lessons, students will continue their practical lessons with another instructor and the surcharge will be refunded back to the student's balance.
- Cancellation can be made online. It must be made at least 72 hours (96 hours if lesson falls after Public Holiday) before the scheduled start time. Booking and cancellation by telephone is not allowed.

2 Woodlands Industrial Park E4 Singapore 757387

Tel: (65) 6482 6060 Fax: 6482 8808

Website: www.ssdcl.com.sg Contact Us: <https://support.ssdcl.com.sg/support/tickets/new>

Co. Reg. No. 198303427W



Singapore Safety Driving Centre Ltd

A Good Road Safety Education Lasts A Lifetime

- No refund or replacement if a student fails to turn up due to any reason(s) whatsoever. Medical Certificate will not be accepted

Service Centre Operating Hours

- Monday to Friday: 9.15 AM to 7.00 PM
- Saturday & Sunday: 9.15 AM to 12.30 PM
- Closed on Public Holidays

Photo Booth Operating Hours

- Monday to Friday: 9.30 AM to 6.30 PM
- Saturday & Sunday: 9.30 AM to 1.00 PM
- Closed on Public Holidays

SSDC reserve the right to change and/or update any correction/errors, omissions, etc. of any information without any prior notice.

2 Woodlands Industrial Park E4 Singapore 757387

Tel: (65) 6482 6060 Fax: 6482 8808

Website: www.ssdcl.com.sg Contact Us: <https://support.ssdcl.com.sg/support/tickets/new>

Co. Reg. No. 198303427W